

5/2/92

Dear C-span,

Does the "C" in C-span stand for Cato (Institute)?

Every time I turn on your station, it seems there's a presentation by this extreme right wing organization or a member of this group is appearing on an interview show.

It seems to me that your programming is dominated by groups (and therefore opinions) that go from one quarter inch left of center to three feet Right of center.

It reminds me of Alexander Cockburn's comment that "balance" to the mainstream media means 20 fascists and 1 progressive.

How about evening up your
programming and presenting more
environmental & progressive organiza-
tions & individuals?

Thanks for your time

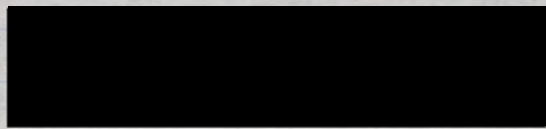

[REDACTED]
Soguel CA 95073

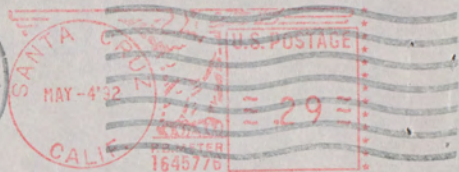

C-Span
400 N. Capitol St.
N.W. Suite 650
Washington D.C.
20001