

11-21-96  
SALINAS, CA

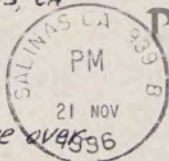

POSTCARD

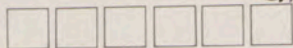

Harry S. Truman

USA 20c

Dear Mr. Lamb,

My husband and I are over  
sixty retirees and true C-SPAN  
addicts, BUT...we don't own a  
FAX nor a computer that can  
send E-MAIL. I guess your  
split lines are unimportant  
to those who have these things;  
they don't have to declare their  
political stance before they can  
gain access to C-SPAN, but we  
would. Have you thought about  
this? Do you really think it's  
the fair way to proceed?

Editing Shanghai Silver Pigeon Publishing Centre

Mr. Brian Lamb  
C-SPAN

400 N. Capitol St. NW #650  
Washington, DC 20001

split lines  
O.W

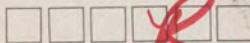

源头羊群 Sheep graze in the area where the Yangtze River begins

